

Geallir / Basement

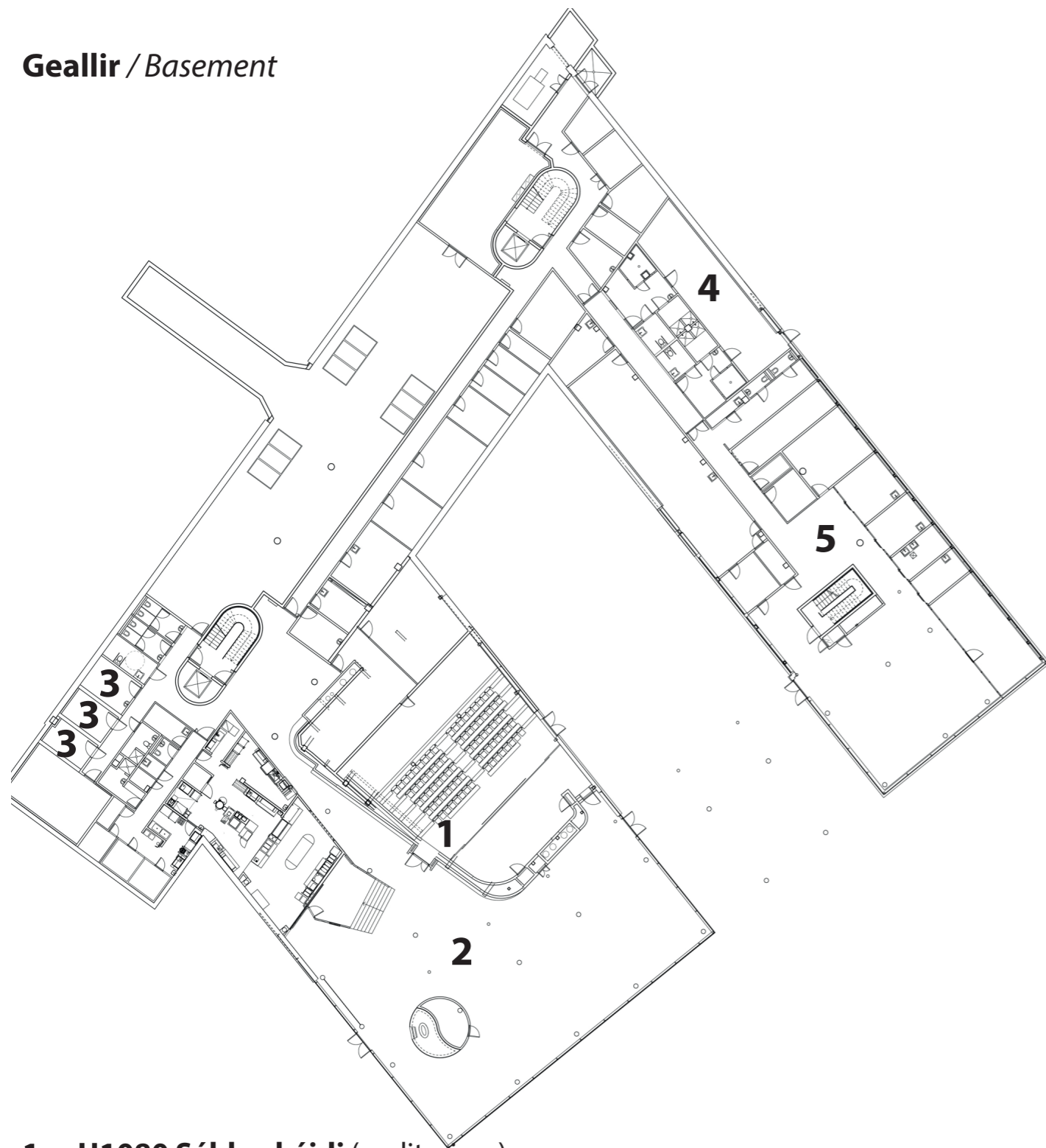

- 1 U1080 Sáhkaskáidi** (auditorium)
- 2 Kantiidna** / Cafeteria
- 3** Áfáiduhttin ja ruvvenlanjat / *Solarium and massage rooms*
- 4** Gievrudanlatnja / *Fitness room*
- 5** Duodjeossodat / *Duodjesection*

1. geardi / 1st Floor

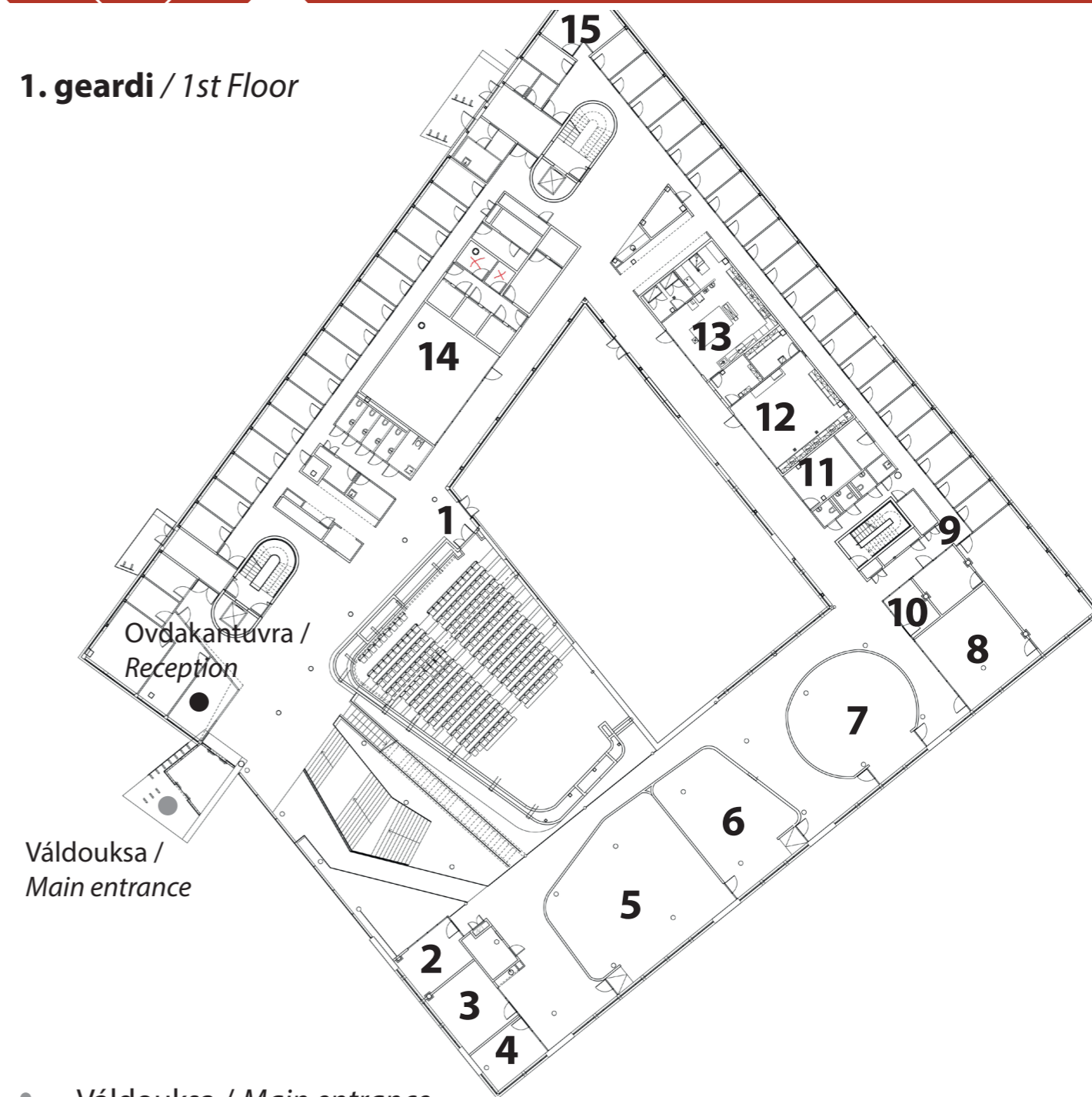

- Váldouksa / *Main entrance*
- Ovdakantuvra / *Reception*
- 1 U1-080 Sáhkaskáidi** (auditorium)
- 2** 01-097 Ávžžádat
- 3** 01-098 Vuomádat
- 4** 01-099 Vákkádat
- 5** 01-091 Njárggadat
- 6** 01-090 Reaššádat
- 7** 01-087 Sullodat
- 8** 01-084 Stealládat
- 9 01-064 Oahppohálddáhus** / *Academic administration*
- 10** 01-086 Askkádat
- 11 01-077 Studeanttaid latnja** / *Students room*
- 12** 01-075 Iskkahat
- 13** 01-072 Ruvjehat
- 14** 01-032 Sáđggadat
- 15** 01-043 Mohkádat

2. geardi / 2nd Floor

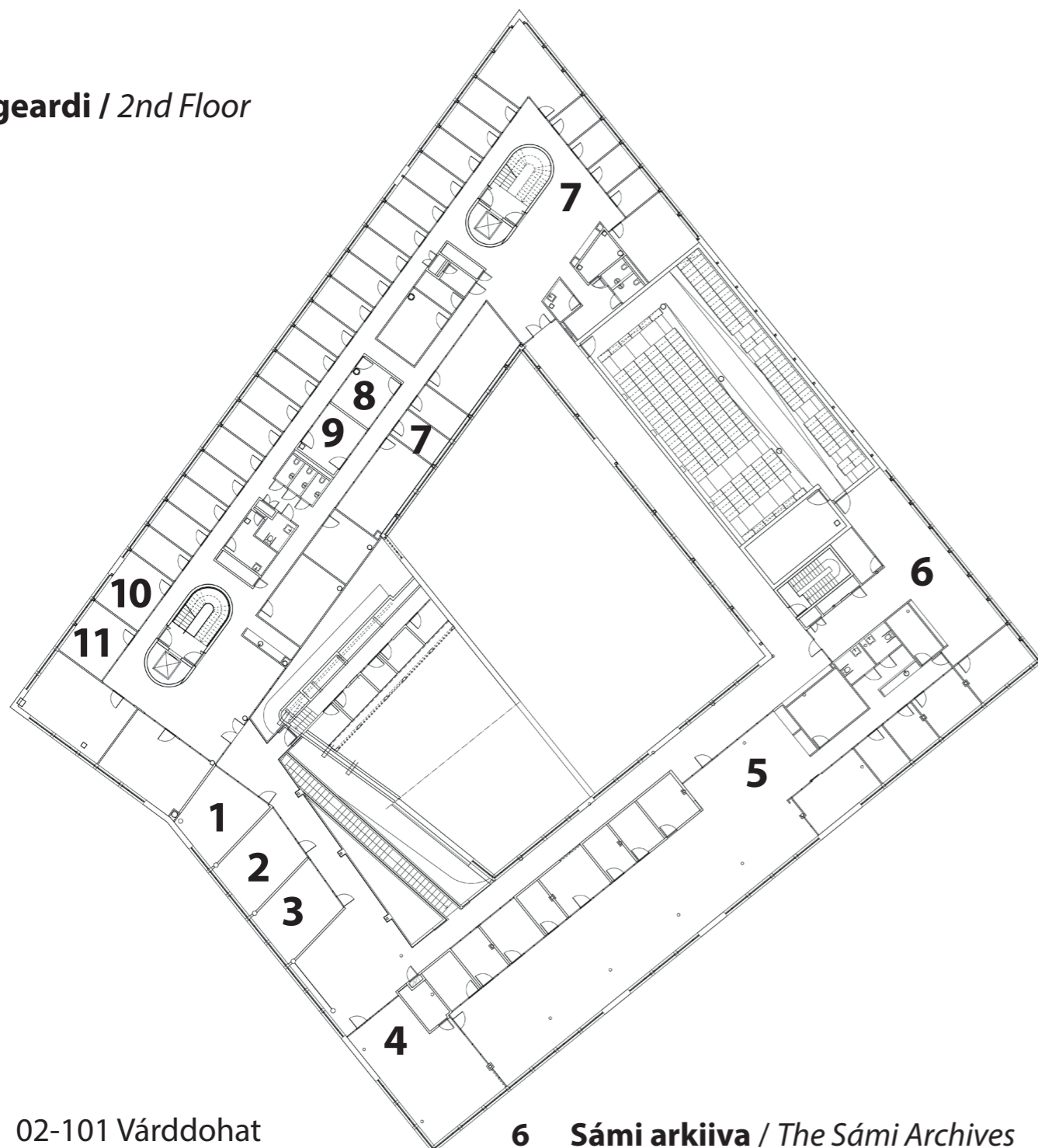

- 1 02-101 Várddohat
- 2 02-102 Oaivvadat
- 3 02-113 Gielastat
- 4 Sámedikki oahpponeavvo guovddáš / *The Sámi Parliament Educational Resources*
- 5 **Girjerájus** / *The library*

- 6 **Sámi arkiiva** / *The Sámi Archives*
- 7 **Gáldu** / *Gáldu Resource Centre for the Rights of Indigenous Peoples*
- 8 02-047 Suhpodat
- 9 02-046 Muotkkádat
- 10 **Direktevra** / *Director*
- 11 **Rektor** / *Rector*

3. geardi / 3rd Floor

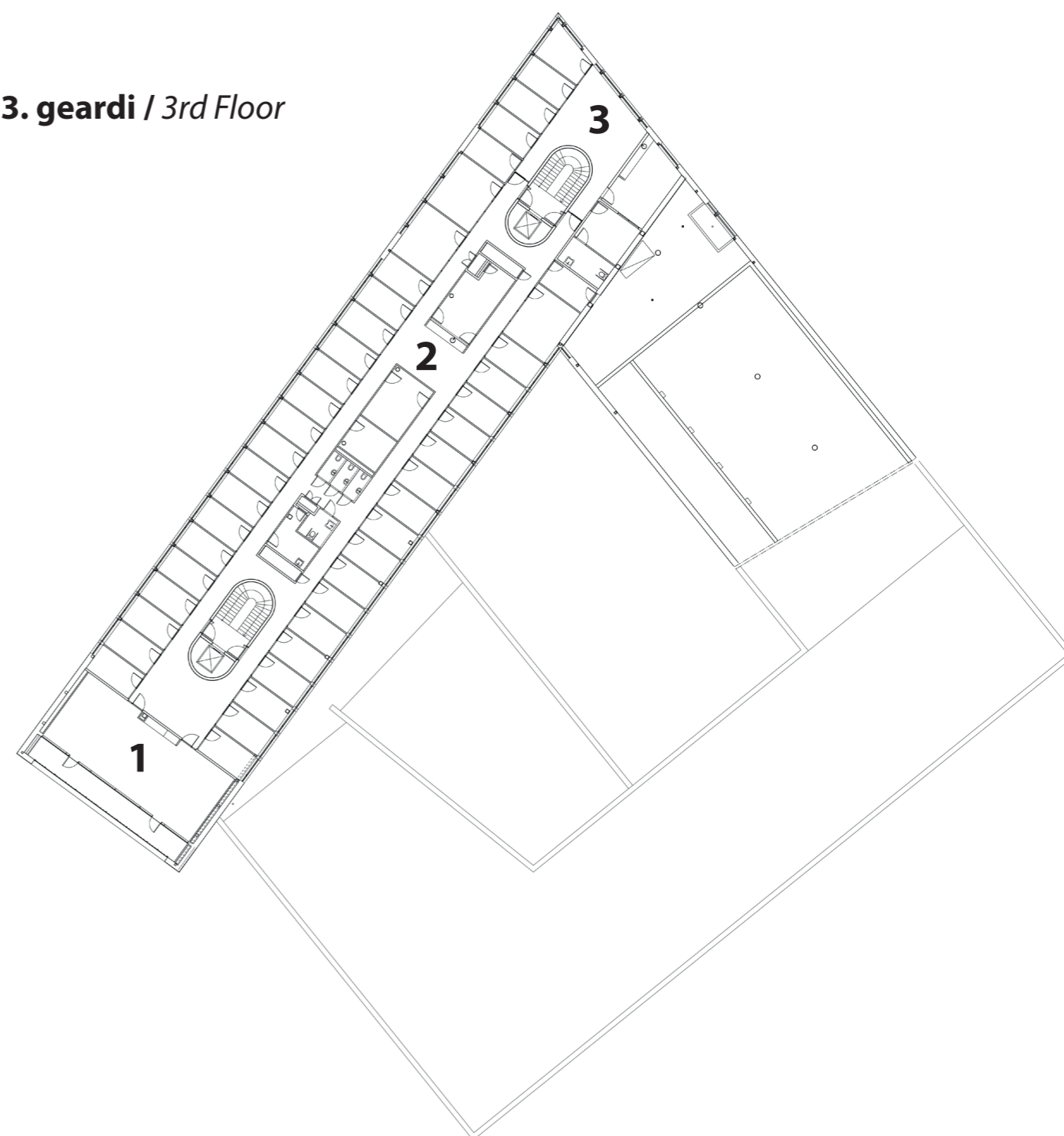

- 1 03-002 Allavárdu
- 2 **Sámediggi** / *The Sámi Parliament*
- 3 Sámi erenomáš pedagogalaš doarjja (SEAD)